



MONTGOMERY PARKS
FOUNDATION

A dark green rectangular graphic containing the text 'ANNUAL REPORT 2022' in white. To the right of the text are several stylized floral illustrations in shades of pink and light purple with yellow centers, set against a background of green foliage and stems.

**ANNUAL
REPORT
2022**

Dear Friends of the Parks,



Devin Ellis (right) and family

It is my pleasure to be opening this Annual Report as the new president of the Montgomery Parks Foundation Board of Trustees. I joined the Foundation's board during the pandemic, when it became clear what a critical asset our parks play in contributing toward the health and well-being of our thriving community.

In 2022, my colleagues on the board honored me by asking me to become chair, I accepted in part because of my passion for highlighting the immense value parks bring to the quality of life for the one million people living in our county.

Much like you, I have always had a deep appreciation for Montgomery County's wonderfully large and diverse system of parks and trails, nature centers, programs, and recreational activities. Whether it's a daily walk with the dog through my neighborhood park, or attending a nearby special event with my family, the parks are a place where members of our community can come together.

None of these experiences would have been made possible without the investment from individuals, foundations, companies, and volunteers committed to supporting a vital public resource that is at the heart of our community.

In the following pages, you will see a sampling of the inspirational work the Foundation proudly supported last year, thanks to generous donors like you. From a story showcasing a neighbor who brings about change via an innovative communication tool, to a pioneering new investment in our youth through the Trail Ambassador Program, we highlight how our park partners give back in ways that enhance everyone's park experience.

Lastly, I would like to thank my fellow trustees, our wonderful donors, and of course, the incredible staff of the Foundation for making this work possible. Please join me in 2023 as we continue this mission, and the legacy we can create together, by supporting the future of Montgomery Parks.

Sincerely,

Devin Hayes Ellis
President

FULFILLING OUR PARKS' NEEDS

Giving Back is a Win-Win

Alexander “Sandy” Shepard, a Kona Ice franchisee, parks his colorful Kona truck at Wheaton Regional Park every weekend from early Spring to October. There are smiles all around, as park patrons enjoy his deliciously flavored shaved ice. Little do his customers know, behind the scenes, Sandy also helps keep their park beautiful.

SANDY SHEPARD fully embraces the Kona Ice business model of giving back to the community. At the close of 2022, his donations to the Foundation over the years totaled \$50,000—a milestone of which he is very proud. *What motivates him to support our parks' needs?*

“There couldn’t be a better organization for me to give back to. I’m an outside guy who loves outdoor activities. The parks provide so much for our community—wide open, clean, safe places for families to spend time,” explains Sandy.

As a former landscape contractor, Sandy completely understands the hard work required to keep the parks looking great. “I don’t think our community is aware of how much effort and money goes into maintaining each one of these places with that brown sign out front,” says Sandy.

Sandy appreciates many aspects of Wheaton Regional Park. He soaks in the multi-cultural atmosphere, learning about different cultures through conversations with park patrons and fellow concession-stand owners. He greatly appreciates his prime parking spot, thanks to the Montgomery Parks Foundation sponsorship. And what really gives him a boost—a smiling child, Kona ice in-hand, looking up and catching his eye. “I get a real lift out of that.”

“It was an easy thing for me to give back,” explains Sandy. “The park has been awesome on the weekends. It’s the greatest place ever.”

“Giving back to the parks is the biggest win-win for me. I think we all ought to give back.”

—SANDY SHEPARD





REACHING ALL COMMUNITIES

Igniting Teenagers' Interest in Parks, Trails and Mountain Biking

Nine teenagers graduated from the Trail Ambassador Program in July 2022. For their hard work building and clearing trails, they each received a mountain bike, made possible through funding from the Montgomery Parks Foundation, along with a helmet, bike lock and certificate. The program's immediate positive impact has since multiplied ... just as Montgomery Parks had hoped.

“Friendships were made. They were tight. Many still keep in touch,” said Jim Corcoran (second from right), who interacted daily with the teenagers as he ran the program.





“It was really nice to share what I learned with friends and family. Now my brother got his friends involved, and they go every Saturday. It’s really cool to be able to open it up to people.”

-HELEN MESFIN

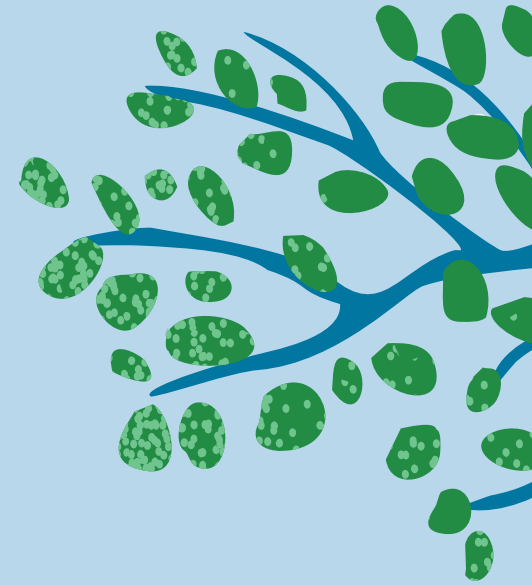

HELEN MESFIN, Trail Ambassador graduate, knew little about Montgomery Parks prior to the program. “I honestly didn’t know we had parks. I didn’t know we had trails, so it was a whole new experience.”

Inspired by Montgomery Council member, Craig Rice, “The Trail Ambassador Program was created with the aim to increase diversity in the mountain biking community and reduce barriers to trail usage in historically underserved communities,” explains Jim Corcoran, Montgomery Parks’ Trails Volunteer and Community Partnerships Coordinator. Service learning and recreation were the two main components of the program.

Over the two-week pilot program, the nine high school teenagers cut branches and picked up sticks to clear trails each morning. Working as a team, they learned about trail tools, safety and maintenance; as well as, how much their service efforts meant to other trail users. Afterwards, they rode bikes. As their knowledge grew, so too did their levels of confidence, friendships and bike-riding skills.

Helen Mesfin was so thrilled to share her positive experience with friends; especially as many thought she was “insane” to pursue mountain biking -- an activity so far out of her experience and comfort zone, prior to the program.

“After the two weeks,” said Helen, “I explained what I did. I took them on the trail. I took them to Sligo and then to the Rock Creek Trail. They were surprised as well. They didn’t think it would be that much fun!”



INCLUSION FOR ALL

Boards Enable Everyone to Communicate, Play and Learn!

South Germantown SplashPark's communication board, the latest of four boards installed by Montgomery Parks, gives people of all ages and backgrounds the ability to easily communicate.

SOUTH GERMANTOWN Recreational Park SplashPark and Mini-Golf introduced park patrons to their communication board in May 2022. Made possible by a grant from Walmart Giving, the board stands out on a bright blue wall, immediately upon entering the SplashPark. "This one is especially unique; it is the first one that has American Sign Language images," explains Jennene Blakely, Program Access Manager, Montgomery Parks.

People who have autism, who are recovering from a stroke or brain injury, who are non-verbal, or who have learning and/or developmental disabilities may have limited language skills. A communication board empowers these individuals to communicate their needs and desires by gesturing to a series of pictures or symbols to relay a simple message.



"I have worked with children and adults who have used communication boards at home successfully and thought it would be a wonderful addition to Parks to allow them to participate instead of being a passive observer in recreational activities." -LAURA MCATEER

Laura McAteer (left) and Delegate Shetty celebrate the unveiling of the new communication board at Wheaton Local Park.



Who brought the idea of communication boards to Montgomery County Parks? Laura McAteer, a Montgomery County resident and retired physical therapist who worked with children who are non-verbal, recognized a "fantastic idea" when she heard one. After her sister-in-law informed her that a park in West Virginia installed a communications board, Laura brought the concept to Montgomery Parks.

Dedicated to park access and inclusion for all, Montgomery Parks has also established communication boards in Wheaton Regional Park Adventure Playground (April 2022), Wheaton Local Park (July 2021) and

South Germantown Recreational Park Playground (October 2021).

Feedback has been very positive. Parents of children who are non-verbal have expressed their gratitude. Jennene Blakely says interest in these boards has spread, "we've received a lot of phone calls from organizations and agencies across the country who are interested in our Communication Boards, and in using our tools and contacts as their model. We are proud to be paving the way."



FULFILLING OUR PARKS' NEEDS

Weed Warriors Battle Serious Threat to Our Parks

Many homeowners combat lawn weeds; yet very few can call themselves a “weed warrior.” Weed Warriors work beyond their yards, volunteering their time and effort to address a serious threat to the health of our parks.



NOT ALL GREEN IS GOOD. For instance, those prolific, green vines tightly twisted around park trees and bushes, *definitely are not good.* They are what Montgomery Parks staff members call non- native invasives—or simply, plants not from the area that are quickly taking over and negatively impacting the park lands and wildlife.

Enter the Weed Warriors. Created in 1999, the Weed Warrior Program “empowers our community members in Montgomery County to help Montgomery Parks staff manage the non-native invasive plants on the park lands,” said Corinne Stephens, Senior Natural Resources Specialist, Montgomery Parks.

Through e-courses and in-person training, Weed Warrior volunteers are taught to properly identify and manage specific species of non-native invasive plants. Dick Kerr, a fully trained and certified Weed Warrior Supervisor, has helped clear Wyngate Woods Neighborhood Park of non- native invasives for more than 15 years. “After an hour or two of work, you see visibly what you’ve done,” said Dick. “And then you come back the next day, the next week and the next year... You know you’ve done something good for the natural world.”

“The most exciting thing for them is to plant new things and keep an eye on them,” explains Corinne Stephens. “Volunteers love this!”

Understanding the importance of attracting volunteers, Weed Warrior Dick Kerr also donates money to the cause. Administered by the Montgomery Parks Foundation, donations are used to purchase tools for volunteers. Kerr also enjoys knowing more individuals will experience the joy of giving back to nature.

“Weed Warrior volunteers are integral to our Natural Resource Department. They are our boots on the ground...It’s a popular program, and people really feel like they are making a difference.” —CORINNE STEPHENS



Weed Warrior Supervisor Dick Kerr leads a public Weed Warrior Workday at Wyngate Woods Neighborhood Park.

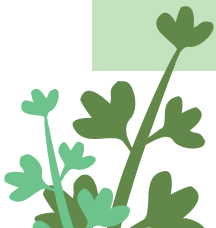



REACHING ALL COMMUNITIES

Many Mountain Bikers “Stoked” about The Pit at Fairland Park

Deep sandy pits, the remains of old mines, often entice mountain bikers . . . and Montgomery County bikers are no exception. So, it is no wonder that local mountain bikers helped transform an old gravel mine into a one-of-a-kind bike skills park in Fairland Recreational Park—aptly named The Pit.

GNARLY. RAD. STOKED. These are just some of the positive reactions from mountain bikers who “dropped in” to The Pit, the new mountain bike skills park at Fairland Recreational Park. With its rollers, kicker ramps, wall rides, drops and skinnies of all types, mountain bikers of all abilities can enjoy the ride.

How did this multi-year project get off the ground? The wheels began spinning at a volunteer construction event held on Fairland Park trails. Bob Turnbull, Montgomery Parks Principal Natural Resources Specialist explains, “There was a large mountain bike contingency willing to lend their weekends to help us build stuff or maintain trails. . . . This project was a request from a local bike group.”

A bike park vision is one thing; making it a reality is another. Maryland House Majority Leader Delegate Eric Luedtke, State Senator Craig Zucker (Maryland

District 14) and the Montgomery Parks Foundation secured a \$100,000 legislative bond to help fund the bike park construction.

Kem Chavez, Montgomery County resident, trail liaison and avid mountain biker, attended



“I got involved volunteering —building the trails, maintaining them and leading group rides here and other places.” —KEM CHAVEZ





“It’s a lot of things to a lot of people. We think it will draw kids out of their rooms.” —BOB TURNBULL

the October 29, 2022 ribbon-cutting ceremony. What did Kem think of the completed mountain bike park? “In mountain bike language, I was *stoked!* Fairland is literally in my backyard!”

Word has spread. In and out-of-state mountain bikers are sharing their exciting first rides at The Pit on YouTube. Kem Chavez commented enthusiastically, “I drive by every day. The lot is always full. People are *really* enjoying it!”





Donors

THE MONTGOMERY PARKS FOUNDATION is grateful to all of our donors who made a contribution in support of better parks and programming in our community. Every effort was made to properly and appropriately identify donors who made a gift of \$100 or more in 2022. If an error or omission was made in these listings, please notify the Montgomery Parks Foundation at parksfoundation@montgomeryparks.org.

\$50,000 +

Anonymous
Brown Brothers Harriman
Dr. and Mrs. John Giovanelli

\$30,000 +

Friends of Brookside Gardens
John C. Hanson

\$10,000+

Mitchell Katz
Alex Michael
MilliporeSigma

\$5,000-\$9,999

Anonymous
Colin Alter
BACO Realty Corporation
Mary Berger
Devin H. Ellis
Kevin Finn
Wesley and Amanda Fry
Greater Washington Community
Foundation
Royce Hanson
Kona Ice
Little Falls Watershed Alliance
Clara Lovett
Susanna Sammons
The American Gift Fund
TIAA
Marye Wells-Harley

\$1,000-\$4,999

Anonymous

Kerin Ablashi
American Beauties, LLC
Carol Arras
Bank of America Charitable
Foundation
Stacie B. Benes
Linda Brown
Marlene and Salvatore Cianci
Tom Comstock
Susannah Cooper
Patricia A. Daly
Joanne Diamond
Ann Eist
Margarett Fields and Robert Lee
Nathalie Fischer
Leonard Friedman and Randi
Passamaneck
Friends of Maydale Nature Center
Mark A. Green
Tom Gutierrez
Amy and Albert Hall
Jane Houlihan
Izel Plants, LLC
Jeffrey Johnson
Charles Klem
Marc Korman
Heather Langlois
Philip and Irene Lao
Lila Fendrick Landscape
Architecture
Ravina Malkani
Maryland Department of Natural
Resources
Edna Mauras-Neslen
Stephen McCool

Janet McDermott
Rebecca Nielsen
Pleasant Run Nursery
Kathleen Reid
Michael Riley
John M. Robinson
Atul Rohatgi
Sara Rosen
Elizabeth Rosenberg
Margaret A. Ross
Cheryl Sawyers
Jennifer Schenker
Gretchen Schwartz
Anne Shipp
Aiki Shirako
Senator Samuel F. Shore
Silver Spring Garden Club
Paul Simon
The Martin Family Charitable
Foundation
Vanguard
Rick Werner
Nicholas and Lois Williams

\$500-\$999

Anonymous
Hanna Ashine
Barbara Barry
Karim Baz
Blackbaud Giving Fund
David Bloom
Barbara Borrell
Richard and Mallory Bulman
Sally Cameron
Mee Y. Cho



Cynthia and Mark Clark
Clinton and Ries Landscape
Architecture
Grace and Paul Coleman
Rachel Costello
Nikhil Deodhar
Roberto DePaz
Matthew Dickson
Donna M. Downing
Valerie Dulk-Jacobs
Dyan Dyttmer
Leah Ellison
Joan Entmacher
Danielle Foley
Renee Fried
Friends of Sligo Creek
Mark Hanson
Trish Heffelfinger
Katherine Heirtzler
Daniel M. Hellerstein
Rhonda Holmes
Merilee Janssen and David Oldfield
Mary A. Johnston
Esther Katzman
Maxine G. Lewack
Wayne Little
LMJ Fund
Joanne London
Marcia R. Matera
Sandra Matus
Christine McDaniel
Susan Modine
Norbeck Manor Garden Club
Alice Pau
Julia Porcino
Jennifer Protil
Raemelton Farm
Rainscapes/Montgomery County
D.E.P.
Jeffrey A. Reiter
Nettie Richards
Elaine R. Rose

Jennifer Rossmere
Arthur and Cidney Roth
Michael Rothfeld
Jennifer Sanders
Takoma Horticultural Club
Angela Tseng
Alexandra Tyminski
Nadine Wettstein

\$100-\$499
Anonymous
Brent Abel
Charlotte Alberts
Roger Alexander
Susan Allen
Sarah Allen and John D. Anderson
America's Charities
Sanford Ames
Harold R. Amos, Jr.
Fernando Andre' Leyva, PhD
Craig Astrich
Jo Ann and Dean Aulick
Paul Babikow
Donna Bartlett
Benevity Community Impact Fund
Ellen Bennett
Catherine Berg
Alice Bishop
Leda Bloomfield
Hettie Bortz
Ruth and Mark Bortz
Susan Brobst
Katherine Brown
Jared Brown
Jill Brugger
Claire Buchanan
Jennifer Buzzell
Francoise M. Carrier
Central Maryland Saddle Club, Inc.
Nina Chace
Robert Cmarik
Sharon Cohany

Combined Jewish Philanthropies
Cathleen Cooper
Paul Costa
Rebecca B. Costello
Jacqui Crocetta
Martha Cromeens
Kristi Cruzat
Elizabeth Dahreddine
Peter Dalmasy
Fred Dann
Anne F. Darlington
Jeanne Davidson
James De Quattro
Isabella Detwiler
Lois and Marvin Dicker
Gregory and Susan Dixon
Judy Dixon
Ellen Dixon-Tulloch
Majbritt Dohlie
Ronald Dove
Lou D'Ovidio
Jenny Sue and Donald Dunner
Catherine Echternach
Lynne and Darryl Edelstein
Jay and Sara Elinsky
Gamal El-Masry
Berit Enge
Carolyn Erickson
Paula Evans
Jason Fabritz
Carolyn D. Fanaroff
Carol and F. G. Farrar
Adam Felsenfeld
Fidelity Brokerage Services, LLC
Cynthia Fishman
Mary Fitzgerald
Lucile Freeman
David and Lisa Friedman
John Fuller
Bing Geeng
Ann-Mari Gemmill
Jody George

Geri Ginsberg
Soyini Glasgow
Stephanie Godfrey
Michael Goltzman
Sandra and Christopher Graham
Jordan Gray
William and Jean Gries
Ann Griffin
Megan Guenther
Roma Gumbs
John and Barbara Gunn
Michelle and Don Hainbach
Nicole Halbreiner
Paula Hallberg
Juliette Hanson
Samantha Helfert
Anne Hornsby
Larry Hothem
Bert Hotton
Joe and Mary Howard
Julie Jablin
Leslie and Katherine Hubbell
Thomas Jagodits
Steven Jawetz
Shawn Jenkins
Brandon Johnson
Suvarnarekha Kammula
Kari Keaton
Kenwood Garden Club
Jeremy Kern
Steve Killiany
Rosalind King
Aaron Kornbluth
Laura Koundinya
Barnett Koven
Dr. Lisa Kreppel
Robert Kronenberg
Eileen and Tom Lamb
Thomas Lamb
Barbara Laur
Kenneth Lavish
Jung Wha Lee

Edward Lee
 Olga Levitsky
 Dr. Denise A. Lewis
 Little Farms Garden Club of
 Potomac
 Martha Loerke
 Sylvia E. Lu
 Kira Lueders
 Linda Luxenberg
 Dr. Joel Lynch
 Chyuan Ma
 Timothy Male
 Michael Mann and Carol Salzman
 Carmela Mannarino
 Anthony Mara
 Mollyann March
 Stan Marcuss
 John Marino
 Patricia and David Martinsen
 Maryland Nursery, Landscape, and
 Greenhouse Association
 Stefanie Mathew
 Mark and Judith Mattucci
 Alison Mchugh
 Caryl McNeilly
 Timothy McNellis
 Glenn Melcher
 Martha Mervis
 Steven Metalitz
 Daniel Miles
 Barbara R. Miller
 Janet and Michael A. Miller
 Robert Miller
 Kathleen Mitchel
 Montgomery County Government
 June Moore
 Neighbors of the Northwest Branch
 Dr. and Mrs. Robert Newcomb
 Kristen Nguyen
 Jeffery and Carol Olsen
 One Montgomery Green
 Leroy Paddock
 Roger Paden

Joung Im Park
 Steven and Myra Parker
 Paula Parsons
 Marli Pasternak
 Emily Pearce
 Ms. Barbara Panigot
 Preeti and Ivan Pinto
 Judy Portnoy
 Michael and Christina Prete
 Nithya and Peter Raghavan
 David A. Repka
 Aubrey Restifo
 Richard and Fu-Meei Robbins
 Donald Robertson
 Trip Rothschild
 Joan Rubin and P. J. Ryan
 Rueven Walder Gardenology
 Chris Ruhlen
 Judith Rumerman
 Douglas and Doreen Ryan
 Barbara M. Sanders
 Sheila Sankaran
 Francis Schuler
 Peg and Dale Schwenk
 Tania Scinto
 Jau Scott-Jin
 Becky Segall
 Paul Senger
 Lori Shah
 Philip Shanholtzer
 Jerry Shier
 Halley Shoenberg
 Robert Shoenberg
 Virginia Smith and Mathew K.
 Krikstan
 Spina Bifida Association of the
 National Capital Area
 St. Paul United Methodist Church
 Stuart Spielman and Mona C.
 Zeiberg
 Sheri Steisel Weiss
 Patricia Sullivan
 Rita Svec

Aimee Swann
 The Maryland Nursery and
 Landscape Association, Inc.
 Carol Torgan
 Kathleen Treat
 Nancy Traubitz
 Charlotte Traylor-Waters
 Stephen Turow and Linda Blumberg
 Shuchi Vera
 David Vismara
 Clare Voss
 Barbara Waite-Jaques
 Eliot Waxman
 Alan Weinstein
 Robert Weinstock
 Meredith Wellington
 Major and Shirley Wells
 Westmorland Hills Garden Club
 Robert Wigmore
 Melody Williams
 John L. Withers II and Maryruth
 Coleman
 Harold and Dianne Wolman
 Shaio-Wen Wong
 Woodmoor Garden Club
 Harriet Ying
 Joshua Zimmerberg and Teresa
 Jones
 Andrew and Marcia Zvara

Seedling Society

Phoebe DeReynier
 Sarah Bromeland
 Scott Goldberg
 Christine Mc Nerney
 Lydia Rappolt
 Katie Rictor
 Jill Shaffer
 Christopher Zamarelli

In Memory of

In memory of Norma P. Ables
 Gino Ables

In memory of Nina Adler
 Carole Kuritzky

In memory of Mary Sue Cline Asaidali
 William Cline and Dell Pillers-Cline

In memory of Nuran Avçar
 M. A. McIntyre

In memory of Maria L. Baranick
 Eric Baranick

In memory of Michael P. Barry
 Barbara Barry

In memory of Jim Berger
 Mary Berger

In memory of Sophie and Woodstock
 Ives Berlin
 Monica Berlin

In memory of Betty Bierer
 Jennifer Gelman

In memory of Kyle and John Boslego
 Melanie Boslego

In memory of Anna Chao
 Meadow Platt

In memory of Kenneth Christman
 Joe and Valerie Cucco
 Perr/Christman Fund

In memory of Mike Feinberg
 Marc and Alison Bergum



In memory of Stanley D. Fishman
David Frost
Stephen A. and Diana L. Goldberg
Foundation, Inc.
Audie and Eileen Rolnick

In memory of Fred and Sue Forconi
Valerie Forconi

In memory of Landen F. Hausman
Marc and Hilary Hausman

In memory of Shen-Yi (Henry) Hu
Charles Twardy
Shaowen Wong

In memory of Daniel Kaling
Kathleen Reid

*In memory of Can and Nazan
Kerametli*
Bikem Ozturk

In memory of Barry Joseph Lawson
Carolyn Bevans

In memory of Rong C. Lin
Raymond Lin

In memory of Larry Lint
Manny Bernardo
Katharine DiResta
Pamela Gogol
Alexandra Highsmith
Bradley Kistler
Carol Krafka
Samantha Lint
Wayne Lint
Don Taylor
Gloria White

In memory of Joseph McBride
Cecile McBride

In memory of Ermona McGoodwin
Jean Schreier

In memory of Mark G. McNellis
Dr. Donald McNellis

In memory of Jim Mielke
Laurie Mielke

In memory of Ingeborg Carsten Miller
Anonymous

In memory of Colleen Mitchel
Kathleen Mitchel

In memory of Andrew Moen
Craig Moen

In memory of Vivek Muralidhar
Suma Muralidhar

In memory of John E. Nilsson
Jennifer Knight

In memory of Molly
Britanny Otis

In memory of N. D. Povich
Edward Kaplan

In memory of Audrey M. Prichard
Nancy Sebring

*In memory of Francesca Diana Brady
Reader*
Andrea Brady

In memory of Miles Rienke
Taylor D'Ottavi

In memory of Amy Rispin
Brookdale Citizens Association, Inc.

In memory of Carleen Rule
Donald Rule

In memory of Harry Sanders
Barbara Sanders

In memory of Camilla Schlegel
SocialWise Club of MD

*In memory of Larry Karacki, Eileen
Schmidt, and John Schmidt*
Susanne Karacki

In memory of Carl 'Skip' Schoening
Saundra and Donald Hill
Johnson Lu
Phillip Mast
Kan Maung
Charles Schoening

In memory of Judy and Phil Scholnick
Steven Scholnick

In memory of Carol Secen
Albert Secen

In memory of David Seidman
Sally Henderson

In memory of Lance B. Swamm
Anonymous

In memory of Pat and Charles Teller
T Teller

In memory of Laverne C. Williams
Nicholas and Lois Williams

In memory of Saundra L. Vick
Terrence Vick

Oak Club Legacy Society

Anonymous
Phoebe deReynier
Dr. John and Martha Giovannelli
Cynthia Tootle
Marc Watzman, M.D.



Financials

STATEMENT OF FINANCIAL POSITION as of December 31, 2022

ASSETS

Cash and cash equivalents	\$2,065,854
Pledges Receivable	\$58,645
Prepaid Expenses	\$1,163
Total Assets	\$2,125,662

LIABILITIES AND NET ASSETS

Liabilities	\$39,235
-------------	----------

NET ASSETS

Without donor restriction	\$240,316
With donor restriction	\$1,846,111
Total Net Assets	\$2,086,427

Total Liabilities and Net Asset **\$2,125,662**

SUPPORT AND REVENUE

Contributions	\$294,548
In-kind donations	\$467,654
Investment income	\$20,077
Net Assets released from restrictions	\$155,349
Total Support and Revenue	\$937,628

EXPENSES

Program	\$503,403
Management and General	\$197,247
Fundraising	\$178,171
Total Expenses	\$878,821

TOTAL NET ASSETS

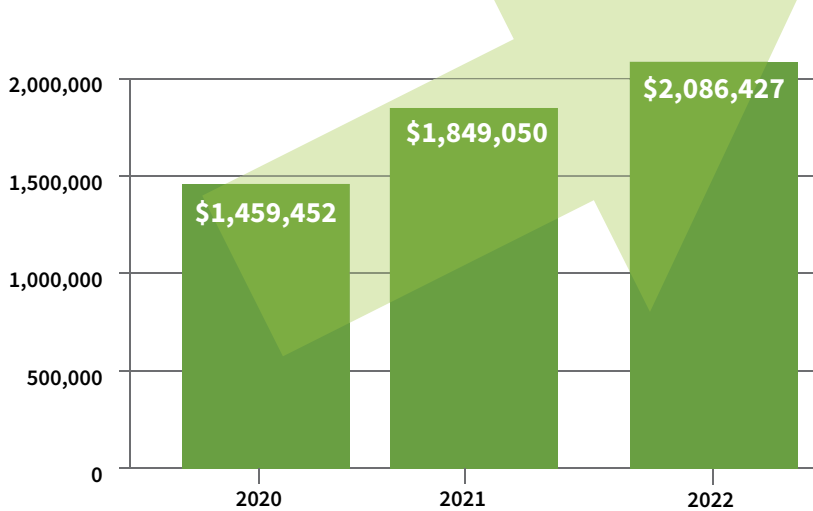

By the Numbers



\$294,548

Contributions Received



\$424,000

Support provided to Parks



\$775,000

State bond bills secured for Parks



25

Projects completed for Parks



Board of Trustees

OFFICERS

Devin Ellis, President
Marye Wells-Harley, Vice President
Clara Lovett, Secretary
John Robinson, Treasurer

AT LARGE

Rhonda Cunningham-Holmes
Royce Hanson
Trish Heffelfinger
Jane Houlihan
Shawn Jenkins
Aruna Miller

EX-OFFICIO

Mike Riley, Director, Montgomery Parks

CREDITS

COPYWRITER: Jill Brugger
DESIGN: Jennifer Paul Design
ART: Illustrations throughtout: Ardea-studio/Adobe Stock Photos

PHOTOGRAPHY:

Front cover: Montgomery Parks
Inside front cover: Montgomery Parks (left), Devin Ellis (right)
Pages 1-11: Montgomery Parks
This page: Montgomery Parks

ICONS: Page 12: courtesy of the Noun Project:
Donation by MRK
Maryland by Lluïsa Iborra
Completed Work by Zky Icon





MONTGOMERY PARKS
FOUNDATION

